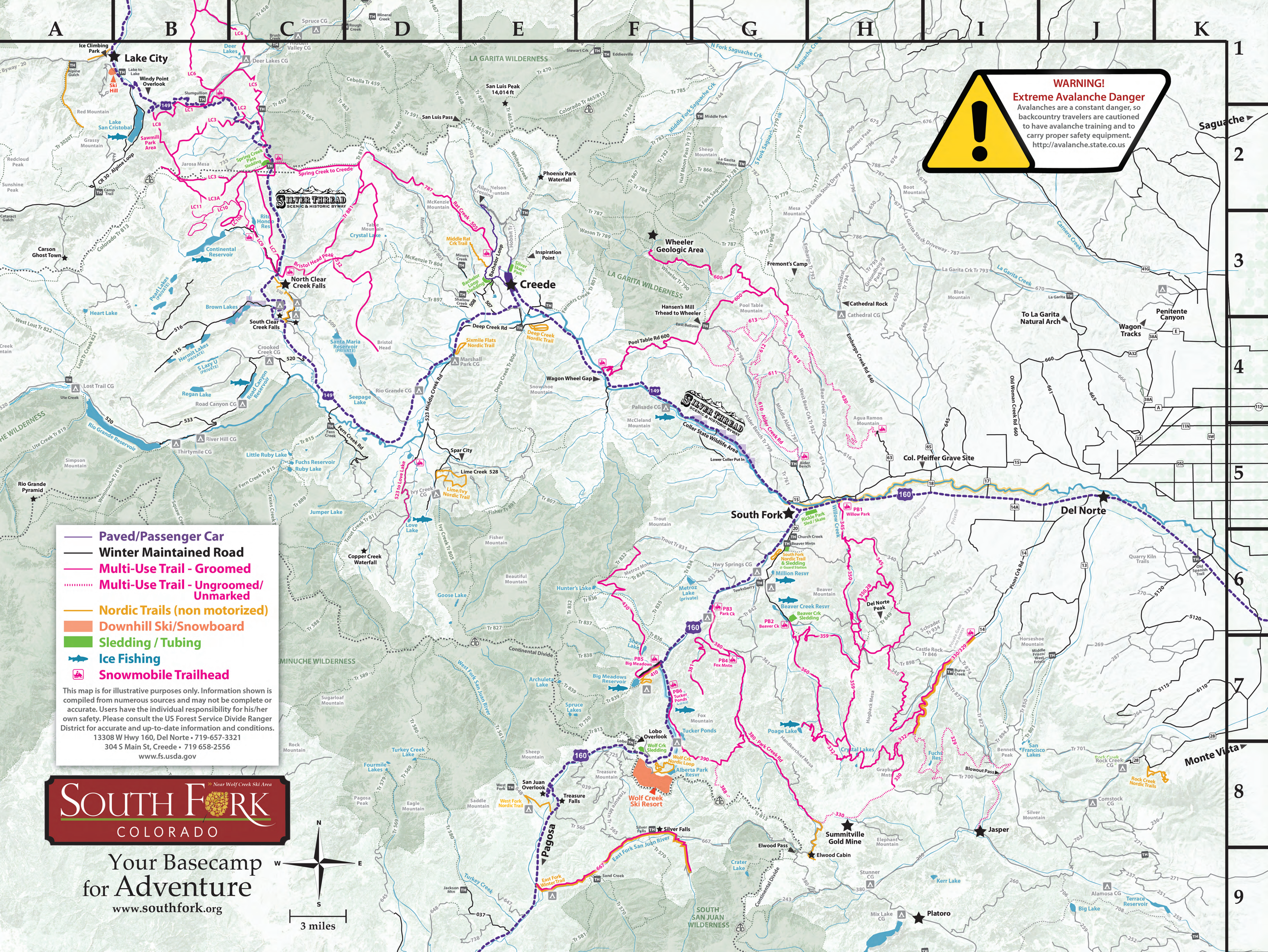
WARNING!
Extreme Avalanche Danger
Avalanches are a constant danger, so backcountry travelers are cautioned to have avalanche training and to carry proper safety equipment.
http://avalanche.state.co.us
Lake City
Creede
South Fork
Del Norte
Monte Vista
Saguache
Pagosa
Jasper
Platoro
Summitville Gold Mine
Wheeler Geologic Area
Silver Thread Scenic & Historic Byway
LA GARITA WILDERNESS
SOUTH SAN JUAN WILDERNESS
Wolf Creek Ski Resort
Paved/Passenger Car
Winter Maintained Road
Multi-Use Trail - Groomed
Multi-Use Trail - Ungroomed/ Unmarked
Nordic Trails (non motorized)
Downhill Ski/Snowboard
Sledding / Tubing
Ice Fishing
Snowmobile Trailhead
This map is for illustrative purposes only. Information shown is compiled from numerous sources and may not be complete or accurate. Users have the individual responsibility for his/her own safety. Please consult the US Forest Service Divide Ranger District for accurate and up-to-date information and conditions.
13308 W Hwy 160, Del Norte • 719-657-3321
304 S Main St, Creede • 719 658-2556
www.fs.usda.gov
SOUTH FORK
» Near Wolf Creek Ski Area
COLORADO
Your Basecamp for Adventure
www.southfork.org
N
W
E
S
3 miles